

D WHICH WORD DOESN'T BELONG?

- | | | | |
|-----------------------|----------------|-----------------|----------------|
| 1. horse | donkey | <u>raccoon</u> | pony |
| 2. mice | <u>wolves</u> | rats | chipmunks |
| 3. antler | tusk | <u>antelope</u> | horn |
| 4. <u>pouch</u> | mane | fur | coat |
| 5. panda | koala | polar | <u>panther</u> |
| 6. orangutan | <u>giraffe</u> | gibbon | baboon |
| 7. <u>canary</u> | goldfish | gerbil | platypus |
| 8. <u>prairie dog</u> | bat | canary | parakeet |



E WHAT DO THEY EAT?

- | | | | |
|----------------------|------------------------------------|-------------------------|------------------------------|
| <u>d</u> 1. giraffes | a. insects | <u>g</u> 5. squirrels | e. fish |
| <u>b</u> 2. horses | b. hay | <u>f</u> 6. mice | f. cheese |
| <u>a</u> 3. bats | c. soil | <u>e</u> 7. polar bears | g. nuts and seeds |
| <u>c</u> 4. worms | d. leaves of tall trees | <u>h</u> 8. deer | h. grass and bark |

F LISTENING

Do not complete

Listen and circle the word you hear.

- | | | | |
|---------------|---------------|-------------|---------|
| 1. leopard | <u>gopher</u> | 5. hamster | panther |
| 2. monkey | donkey | 6. moose | mouse |
| 3. bat | rat | 7. kangaroo | raccoon |
| 4. polar bear | koala bear | 8. zebra | hyena |

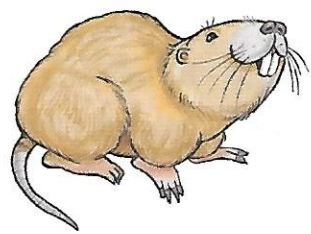

G ANIMAL COMPARISONS

- ~~bat~~ bear ~~beaver~~ ~~donkey~~ ~~fox~~ ~~mouse~~ ~~owl~~ pig

- | | |
|-----------------------------------|-------------------------------|
| 1. as quiet as a <u>mouse</u> | 5. as busy as a <u>beaver</u> |
| 2. as sly as a <u>fox</u> | 6. as wise as an <u>owl</u> |
| 3. as stubborn as a <u>donkey</u> | 7. as blind as a <u>bat</u> |
| 4. as fat as a <u>pig</u> | 8. as hungry as a <u>bear</u> |

H LISTENING: Which Animal?

Do not complete

Listen and write the number next to the animal or pet you hear.

- | | | | | |
|----------------------------------|-----------------------------------|------------------------------|--------------------------------|---------------------------------|
| <input type="checkbox"/> mouse | <input type="checkbox"/> elephant | <u>1</u> lion | <input type="checkbox"/> dog | <input type="checkbox"/> bear |
| <input type="checkbox"/> gorilla | <input type="checkbox"/> coyote | <input type="checkbox"/> cat | <input type="checkbox"/> hyena | <input type="checkbox"/> donkey |

A WHICH BIRD?

1. A bird that can learn to speak is the (ostrich parrot).
2. The smallest bird is the (goose hummingbird).
3. A bird that can't fly is the (penguin blue jay).
4. A bird that usually stands on one leg is the (crane crow).
5. A bird that usually lives in the city is the (pigeon pelican).
6. One of the most famous ballets is (Swan Sparrow) Lake.
7. The (eagle woodpecker) is the symbol of the United States.
8. The bird with feathers that look like many eyes is the (flamingo peacock).
9. A bird with excellent eyesight that comes out at night is the (owl sparrow).

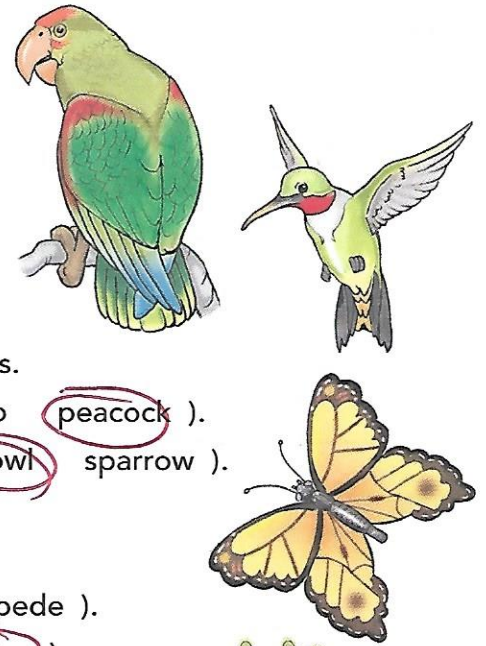

B WHICH INSECT?

1. The insect that becomes a butterfly is the (caterpillar centipede).
2. One of the most dangerous insects is the (dragonfly scorpion).
3. The insect that shines a light at night is the (firefly wasp).
4. An insect with eight legs is the (moth spider).
5. (Beetle Mosquito) bites are itchy.
6. An insect that drinks blood is the (moth tick).
7. Bees Grasshoppers) are insects that make honey.
8. An insect that sings at night is the (dragonfly cricket).

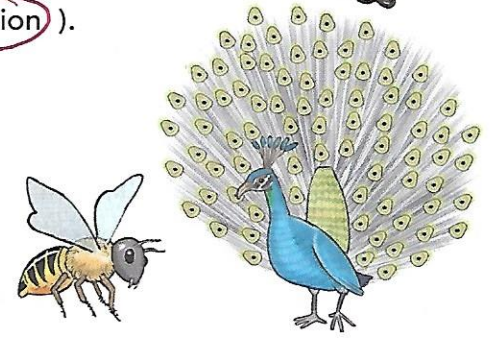

C ANALOGIES

~~bill~~ ~~cocoon~~ ~~feather~~ grasshopper moth ~~nest~~

1. bee : beehive as robin : nest
2. woodpecker : beak as duck : bill
3. butterfly : wing as peacock : feather
4. eagle : hawk as butterfly : moth
5. bird : egg as butterfly : cocoon
6. sea : seagull as fields : grasshopper



D LISTENING: Which Bird or Insect?



Listen and write the number next to the bird or insect you hear.

Do not complete

<input type="checkbox"/> parrot	<input type="checkbox"/> owl	<input type="checkbox"/> cricket	<input type="checkbox"/> bee
<input type="checkbox"/> seagull	<input type="checkbox"/> woodpecker	<input type="checkbox"/> duck	<input checked="" type="checkbox"/> 1 crow